

FRONT ELEVATION

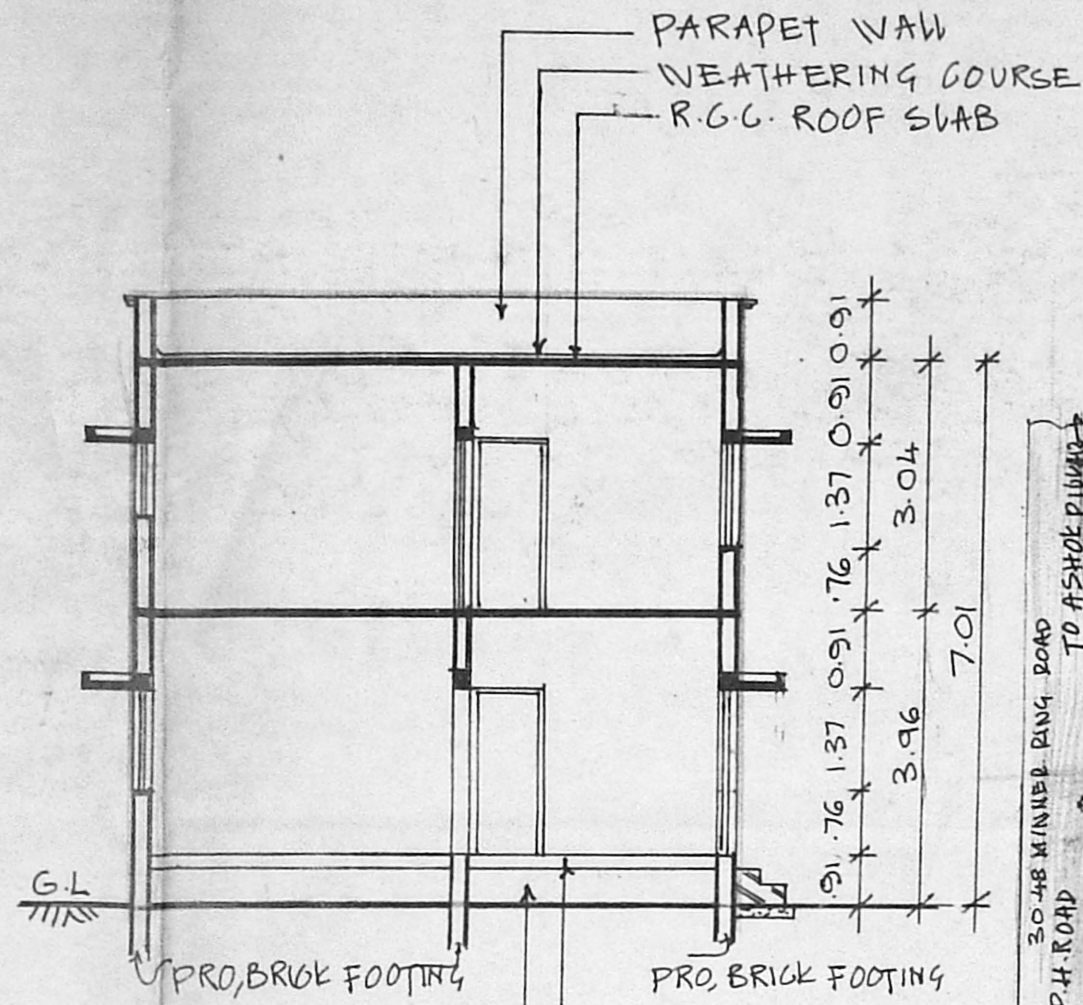

SECTION-A-A

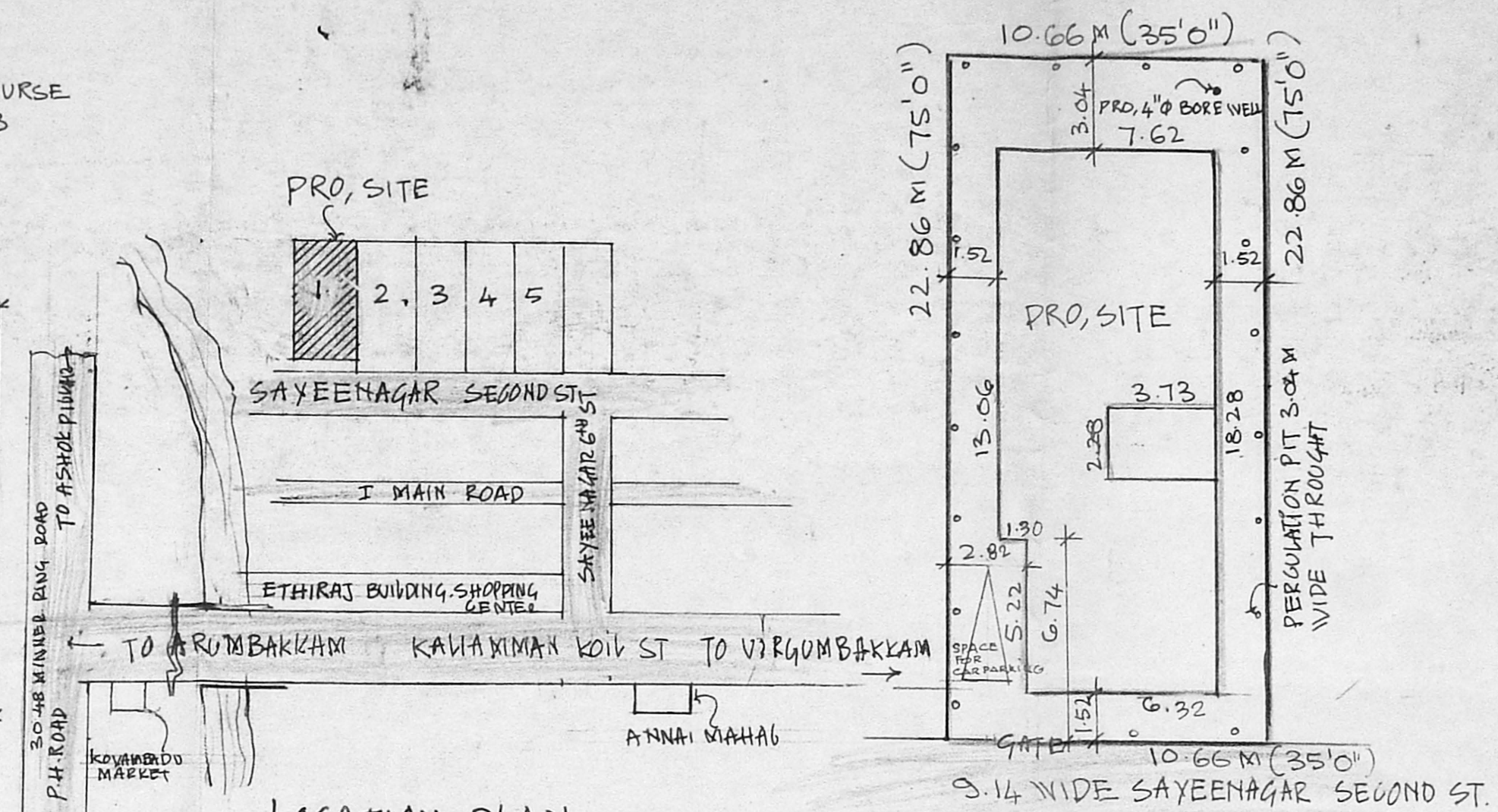

LOCATION PLAN (NOT TO SCALE)

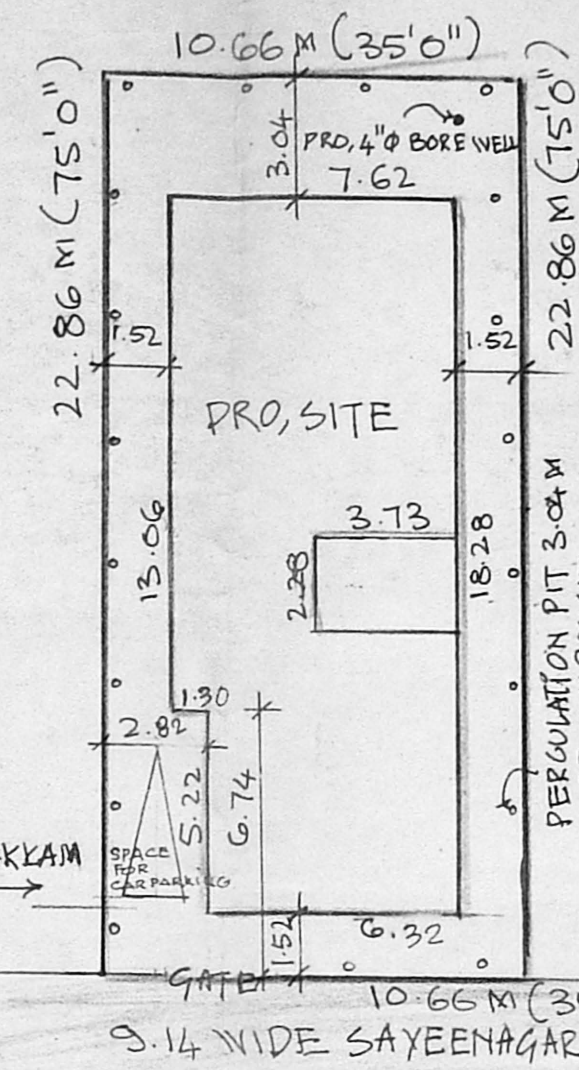

SITE PLAN - SCALE = 1:200

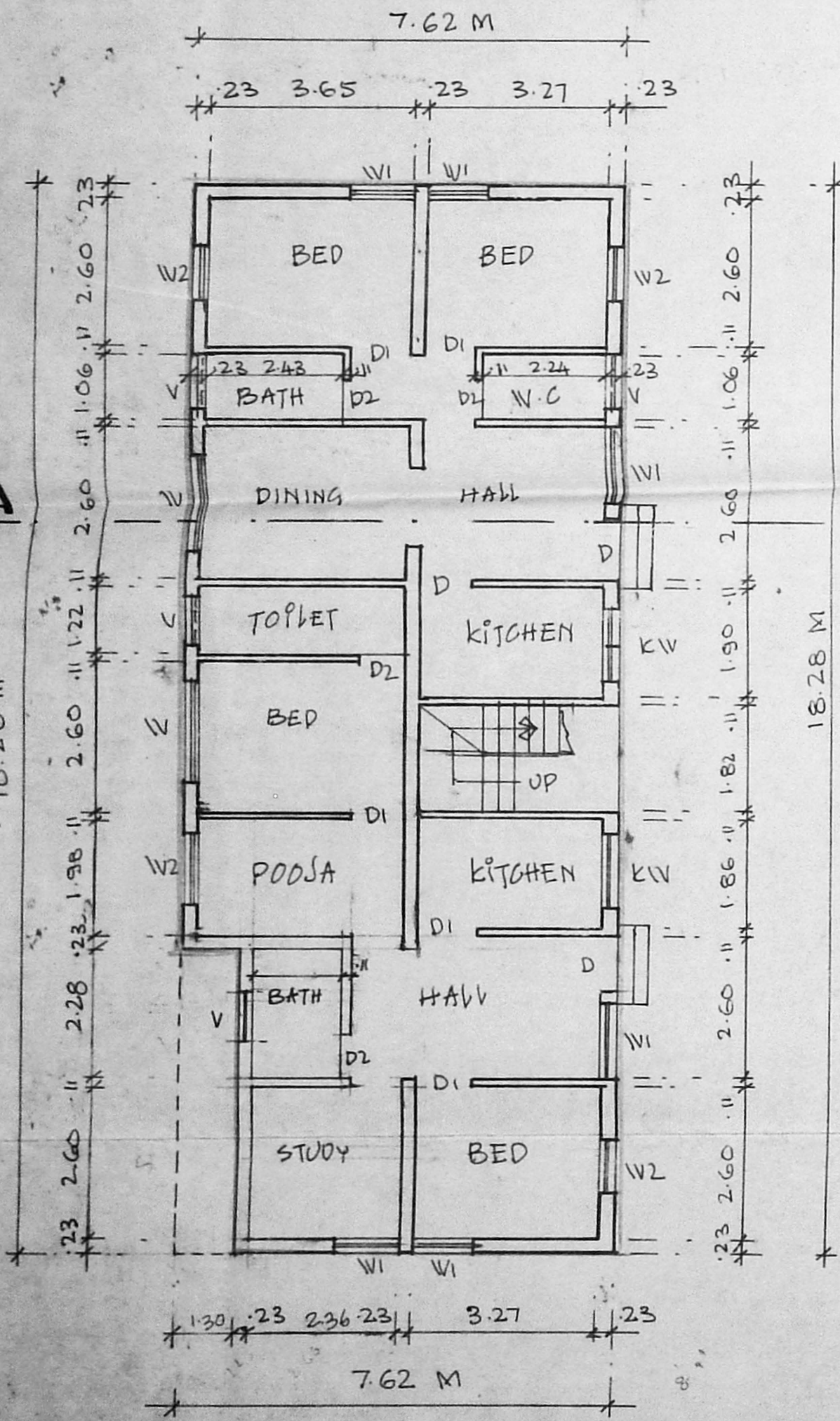

PRO. GROUND FLOOR PLAN

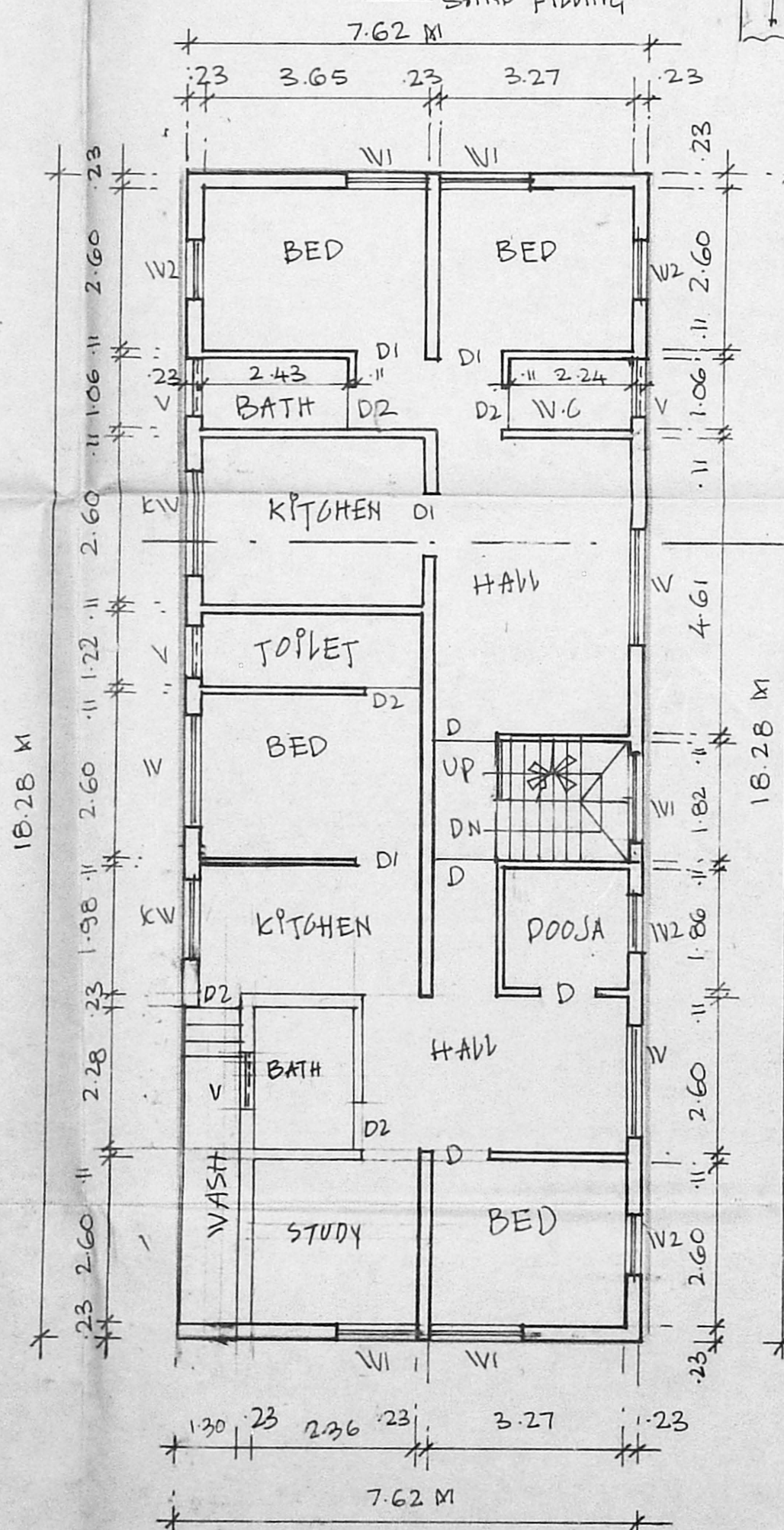

PRO. FIRST FLOOR PLAN

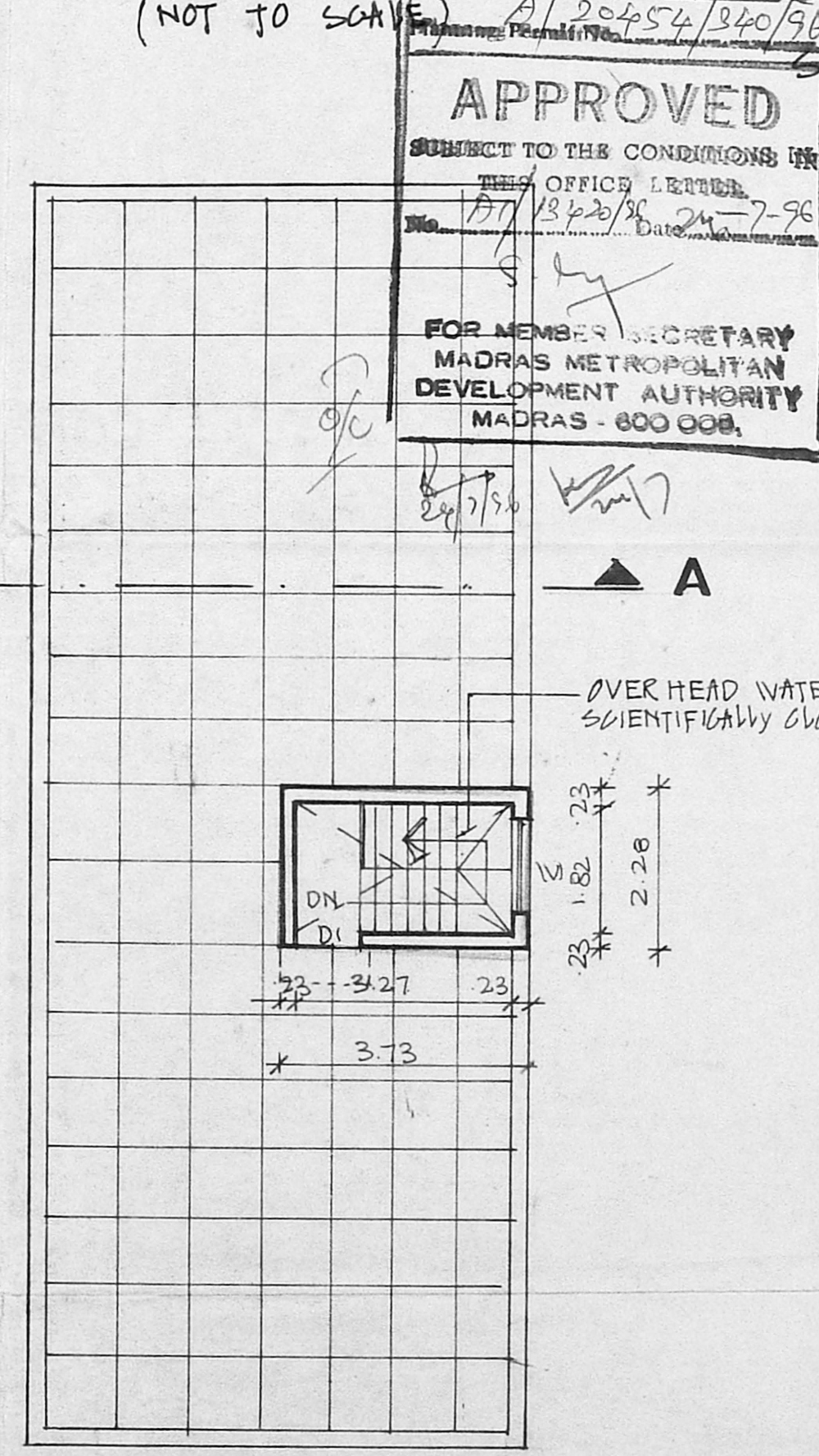

TERRACE FLOOR PLAN

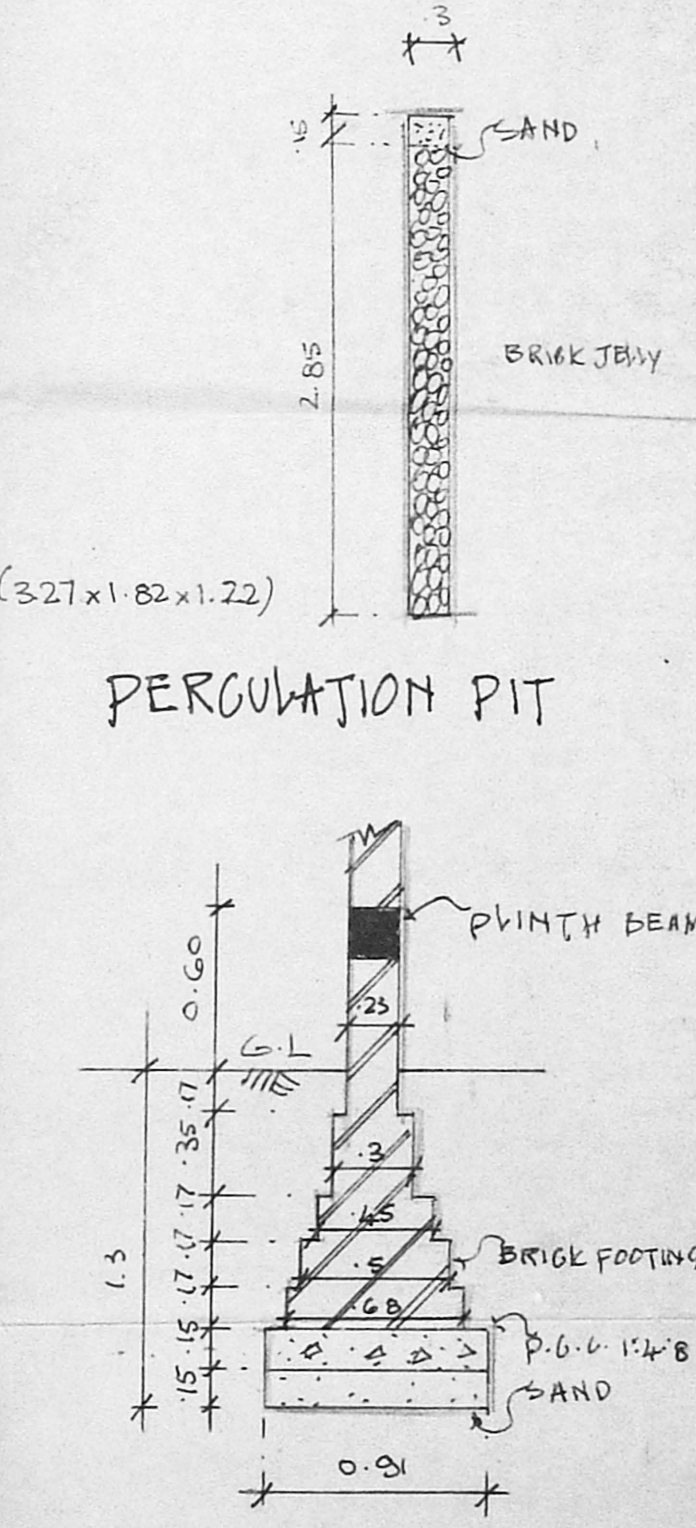

PERCUSSION PIT

PRO. BRICK FOOTING

REVISED PLAN OF THE PROPOSED RESIDENCIAL BUILDING IN PLOT. NO-1, SNO. 111/2A AT AYYAPPA NAGAR, SAINAGAR ANNEXE, KOYAMBEDU VILLAGE, MADRAS

JOINERY		M
D	DOOR	1.05 x 2.13
D1	DOOR	0.91 x 2.13
D2	DOOR	0.76 x 2.13
W	WINDOW	1.82 x 1.37
W1	WINDOW	1.37 x 1.37
W2	WINDOW	0.91 x 1.37
V	VENTILATOR	0.91 x 0.60
KW	KITCHEN WINDOW	1.21 x 0.91

SPECIFICATION
 FOUNDATION : WITH BRICK FOOTING
 SUPER STRUCTURE : IN FIRST CLASS BRICK WORK IN C.M 1:5
 R.C.C : 1:2:4 FOR BEAMS LINTELS SUNSHADE LOFT AND ROOF SLAB
 PLASTERING : C.M 1:5 FOR WALLS AND C.M 1:3 FOR CEILING
 JOINEIRY : WITH BEST INDIAN TEAK WOOD
 PAINTING : CEMENT PAINT FOR PLASTERED SURFACES ENAMEL PAINT FOR JOINEIRY
 FLOORING : WITH WHITE MOSAIC

AREA	SQM
PLOT	243.95
GROUND FLOOR	132.50
FIRST FLOOR	139.29
PLOT COVERAGE	57%
F.S.I	1.11

COLOUR INDEX	
PROPOSED	[Symbol]
ROAD	[Symbol]
BOUNDARY	[Symbol]

SCALE = 1:100 1:200

LICENSED SURVEYOR
G. Murali
G. MURALI, B. Arch.,
 REGISTERED ARCHITECT (CA/91/14149)
 Licensed Surveyor Class-I (R.A. No: 248)
 CORPORATION OF MADRAS.

OWNER

ARCHITECTS
V T J Architects
 22, JAGANNATHAPURAM I STREET
 CHETTIPUT MADRAS 600031

PREVIOUS SANCTIONED PLAN NO 'P.P.A. 192/87.DT.24.2.87